

Second Year Test (A) May '17.

Answer all Questions

Name _____

MUSIC

Damien O'Brien

➤ Fill in the key signatures and notes of the 5 scales below.

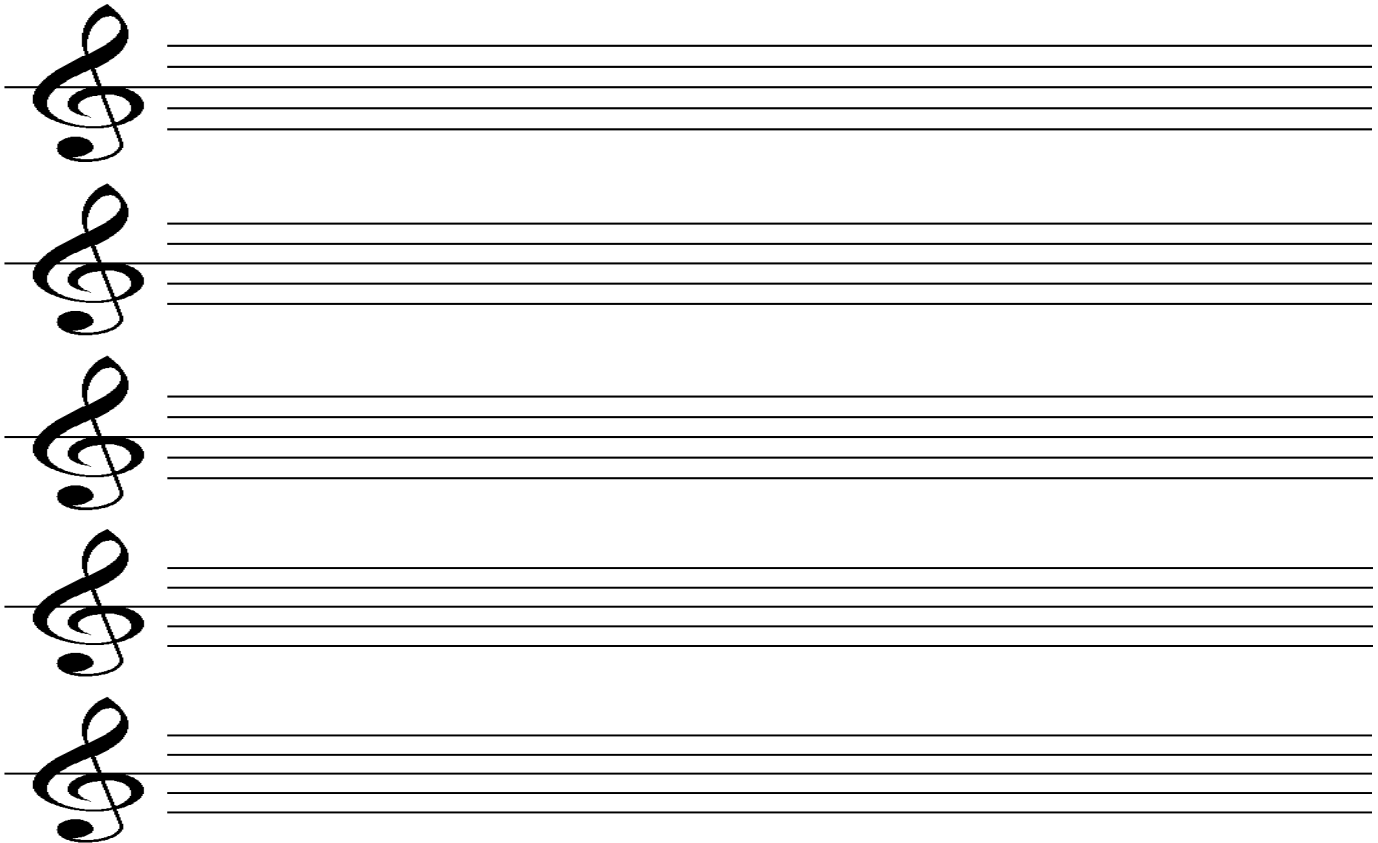

Five blank musical staves are provided for writing scales. Each staff begins with a treble clef on the left side. The staves are arranged vertically and are currently empty, intended for the student to write key signatures and notes for five different scales.

➤ Write this tonic solfa melody in 5 keys.

D T L S F M R D | R M D

➤ Compose a melody in 3 stages, i) rhythm, ii) add tonic solfa and iii) notation in whatever key you wish.

➤ “Q.6” Answer the 4 questions below this melody.

All Kinds of Everything

DERRY LINDSAY and JACK SMITH

Minuet time (Tempo di minuetto) X

Snow - drops and daf - fo - dils, but - ter - flies and bees,
Sail - boats and fish - er - men, things of the sea,
Wish - ing wells, wed - din' bells, ear - ly morn - ing dew,
All kinds of ev - 'ry - thing re - minds me of you.

- A** What are the LETTER NAMES of the three notes at X? (6)
- B** They form the tonic (doh) triad subdominant (fah) triad dominant (soh) triad (4)
- C** This triad, written on the BASS stave, is (5)
- D** Select ONE of the following bars where this triad fits the melody: bar 5 bar 7
 bar 8 bar 15 (5)

SET WORKS

EXCERPT 1

- What is the title of this movement? _____
- What is the title of this work? _____
- What kind of a work is it? _____
- It is performed by which of the following? *Choir, Brass Band, Symphony Orchestra and Choir, or Jazz Band?*
- When was it composed? _____
- Name the composer? _____
- Where is the composer from? _____
- Describe the mood of the piece? _____
- Outline 3 ways in which the composer illustrates this mood?

- What language is the text (words) in? _____
- Name 5 percussion instruments that feature in this piece?

- Do the choir legato or staccato? _____

How many notes long is the main melodic motif (tune)? _____

Explain? _____

What is the form of this work? _____

Name the woodwind instrument that is featured under the voices in section A? _____

It is playing an ostinato. Explain? _____

Explain the following terms:

3rds? _____

8ve? _____

Unison _____

Explain the term, "Tutti". _____

Explain the following terms: pp _____, ff _____, pizz. _____,

arco _____

S.A.T.B. _____

EXCERPT 2

Name the work _____

Name the composer _____

What is the composer's nationality? _____

What type of group/ensemble is performing this work? _____

Explain the term Programme music? _____

Name the first section of the work? _____

What instrument features at the beginning of this section? _____

Explain how the composer suggests thunder in the distance? _____

Name the 2nd section? _____

Name the instruments and their section of the orchestra that suggests droplets of rain? _____

Name 3 featured instruments at the peak of the storm? _____

Name 3 ways the composer illustrates the storm (at its peak) in the music _____

Name the 3rd section? _____

What 2 woodwind instruments feature in this section? _____

What percussion instrument features in this movement? _____

Name the last section? _____

What kind of piece is William Tell? _____

EXCERPT 3

Name both movements from *The Water music*? _____

What type of work is *The Water music*? _____

Explain your last answer? _____

Name the composer and his nationality? _____

When was it composed? _____

What era is this? _____

Who was it composed for? _____

Why is it called *The Water Music*? _____

Name the 2 Brass instruments featured in this work? _____

Name the keyboard instrument featured? _____

What is the Metre _____ and Form _____ of the Hornpipe?

What is the Metre _____ and Form _____ of the Minuet?

Explain the term *Trill* (tr.) _____

Fill in the following information regarding the 6 **Choice Work**

Category _____
Title _____
Composer _____

Category _____
Title _____
Composer _____

Category _____
Title _____
Composer _____

Category _____
Title _____
Composer _____

Category _____
Title _____
Composer _____

Category _____
Title _____
Composer _____

Fill in chords in the boxes below that fit with the melody.



ROUGH WORK

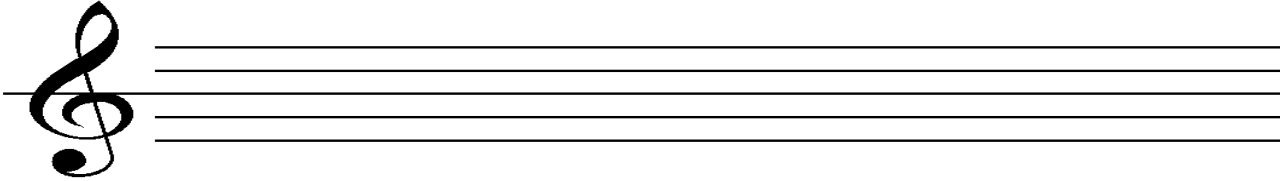

Instruments

Name all the instruments pictured below.



Name the 4 sections (family of instruments) of the orchestra and 4 instruments in each section.

Section	Instruments
Section	Instruments
Section	Instruments
Section	Instruments